

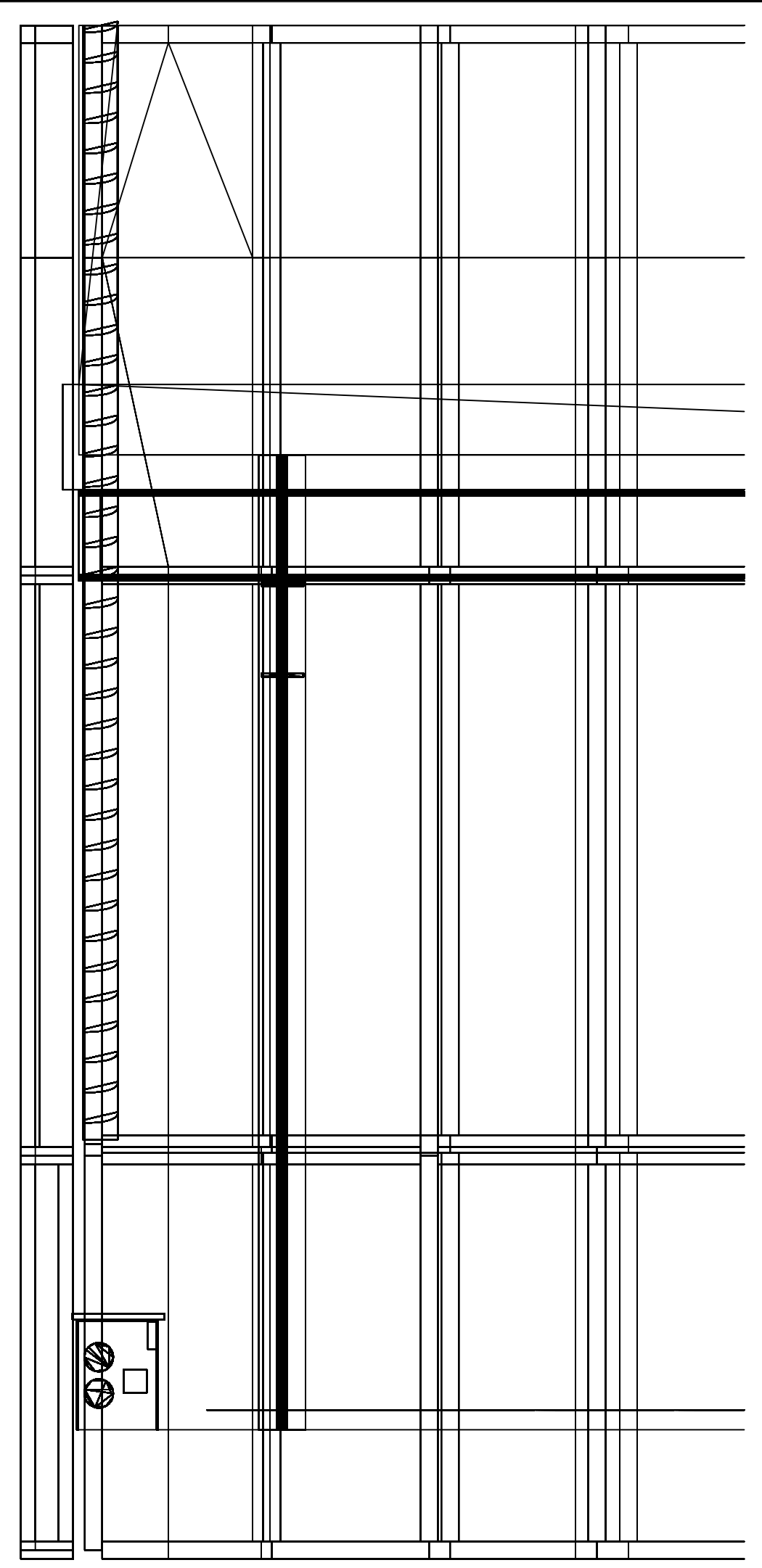

Thesis 2007  
 Pennsylvania State University  
 State College, PA 06802

KHA N DANG, LC INTERN  
 ARCHITECTURAL ENGINEERING  
 LIGHTING | ELECTRICAL option  
 T: 267 229 9370  
 E: knd107@gmail.com  
 W: www.arch.psu.edu/thesis/eporfolio2007/  
 /portfolios/knd107  
 C: Dr. Richard Mistrick  
 CE: Ted Damerth



1 SHADE DEVICE - ELEVATION  
 CS-300 1/2" = 1'-0"

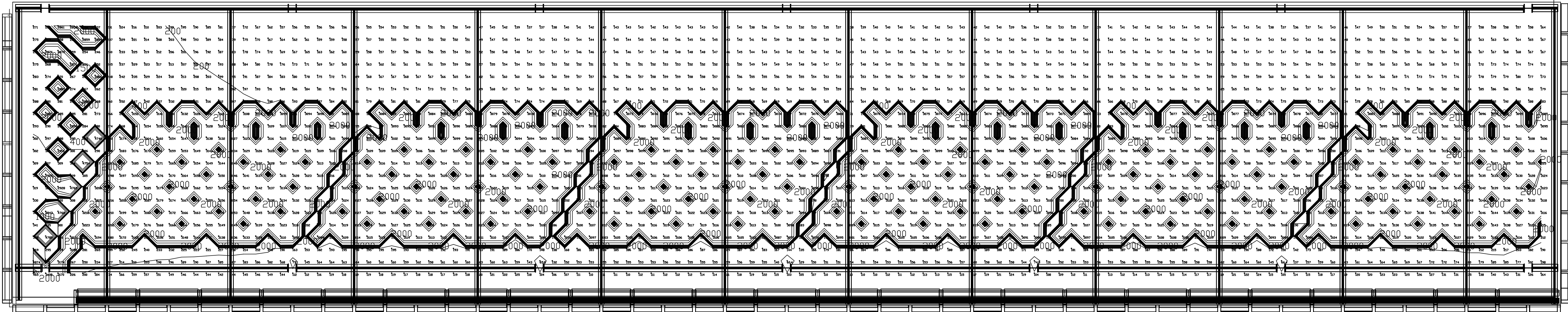

NO SHADE - MARCH 21 3:00PM CLEAR SKY

2 NO SHADE - STUDIO  
 CS-300 1/4" = 1'-0"

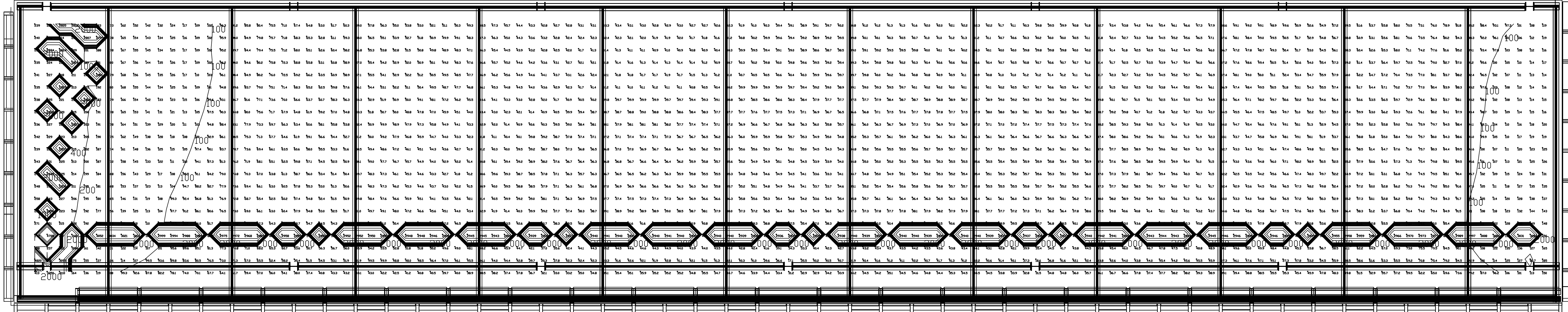

FULL SHADE - MARCH 21 3:00PM CLEAR SKY

3 FULL SHADE - STUDIO  
 CS-300 1/4" = 1'-0"

NOTE:

While great efforts have been taken to provide accurate and complete information, please be aware that the information contained herewith is considered a work-in-progress for this thesis project. Modifications and changes related to the original building designs and construction methodologies for this senior thesis project are solely the interpretation of Kha N. Dang. Changes and discrepancies in no way imply that the original design contained errors or was flawed. Differing assumptions, code references, requirements, and methodologies have been incorporated into this thesis project; therefore, investigation results may vary from the original design.

NOT FOR CONSTRUCTION

NO.	DATE	REVISION

PROJECT NAME  
**THESIS 2007  
 SCULPTURE BIDG  
 PARKING GARAGE**

BUILDING NAME & ADDRESS

PROJECT NUMBER

DRAWING TITLE		SHADE STUDY - STUDIO	
SCALE	1/4" = 1'-0"	DRAWN BY	KND
CAD FILENAME	XX-XX-XXX.DWG	DATE	03/11/07
DRAWING NUMBER		CS-300	